

AN ADDITION TO THE CITY OF HOUSTON
 HARRIS COUNTY, TEXAS
 SCALE 1"=40'
 SHOWS A 100' WIDE AVENUE



F. H. Fleming
 Dedication and Map
 No. 129, 128
 This plat of "Ormond Place" an addition to the City of Houston,
 Harris County, Texas, was filed with the City Council by Mrs. Hollie
 A. Gaiselman, owner. It was approved and the streets shown thereon
 accepted for use by the public on the 27th day of Aug, 1923.
 W. I. Moore, City Secretary.

State of Texas,
 County of Harris.

F. H. Fleming of Houston, Harris County, Texas, being duly sworn states that the attached map and plat of Ormond Place,
 an addition to the City of Houston, is filed of record by him with full authority from Mrs. Hollie A. Gaiselman, owner and that the
 Streets and Alleys as shown on said map have been dedicated to the public by deed bearing date August 27th, A.D., 1923, and filed of
 record as of October 4th, A.D., 1923, in deed records of Harris County, Texas File Number 125287.

Witness my hand at Houston, Texas, this 4th day of October, A.D., 1923.
 F. H. Fleming.

Subscribed and sworn to before me, this 4th day of October, A.D., 1923
 Otto Hockals, Notary Public, it and for
 Harris County, Texas, (Seal)

Filed for record Oct. 4, 1923 at 2:00 o'clock P.M. Recorded Oct. 11, 1923 at 8:50 o'clock A.M.
 Albert [Signature] Clerk County Court, Harris County, Texas, Dr. [Signature] Deputy.

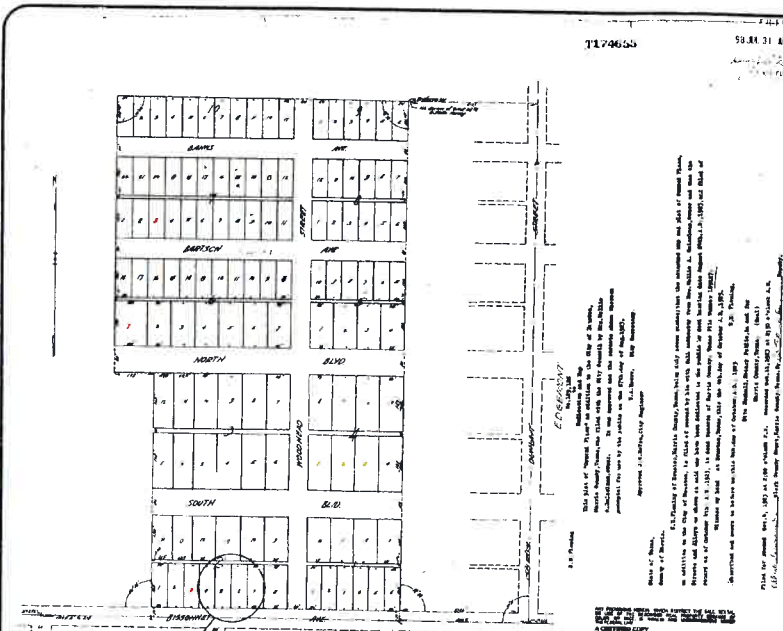

PLAT
ORMOND PLACE
 IN ADDITION TO THE CITY OF HOUSTON
 HARRIS COUNTY TEXAS
 JUNE 1 1988

APPROVED BY THE CITY OF HOUSTON PLANNING COMMISSION ON THIS
 27th DAY OF July A.D. 1988

M. Nathan Katz
 M. NATHAN KATZ
 CHAIRMAN

Robert A. Smith
 ROBERT A. SMITH
 SECRETARY



I, BEVERLY B. KAUFMAN, CLERK OF THE COUNTY COURT OF HARRIS COUNTY TEXAS DO HEREBY CERTIFY THAT THE WITHIN INSTRUMENT WITH ITS CERTIFICATION OF ALL THE SIGNATURES HAS FILED FOR

REGISTRATION IN MY OFFICE ON July 31 1988 AT 11:07 O'CLOCK A.M. AND AT PLAT CODE NO 405053

OF MY MAP RECORDS OF HARRIS COUNTY THIS MAP AND COPY DATED RECORDED ON JULY 4 1988 AT 10:30 O'CLOCK A.M.

WITNESS MY HAND AND SEAL OF OFFICE AT HOUSTON, AND THE DAY AND DATE LAST ABOVE WRITTEN.

BEVERLY B. KAUFMAN
 CLERK OF THE COUNTY COURT
 HARRIS COUNTY TEXAS

BY: *[Signature]*
 DEPUTY

THIS CERTIFICATE IS VALID ONLY AS TO THE INSTRUMENT WHEN THE ORIGINAL INSTRUMENT IS FILED WITH THE COUNTY CLERK'S OFFICE AND IS NOT VALID FOR ANY OTHER PURPOSES.

AS TO LOT 5:
 I, ALVIN D. HUGHES, HEREBY CERTIFY THAT THE FOLLOWING CORRECTIONS WERE NECESSARY TO RELOCATE THE COMMON BOUNDARY LINE OF LOT 5 AND 8 AND THE WEST 3 FEET OF LOT 7 OF ORMOND PLACE, ADDITION, RECORDED ON THE 18th DAY OF OCTOBER 1982, IN VOLUME 6, PAGE 43 OF THE MAP RECORDS OF HARRIS COUNTY TEXAS.

* FURTHER, THE OWNERS HEREBY CERTIFY THAT THIS AMENDING PLAT DOES NOT ATTEMPT TO ALTER, AMEND, OR REMOVE ANY OPERATIVE OR RESTRICTIVE COVENANTS.

STATE OF TEXAS
 COUNTY OF HARRIS

BEFORE ME, THE UNDERSIGNED AUTHORITY, ON THIS DAY PERSONALLY APPEARED JEN MARIE RAU, KNOWN TO ME TO BE THE PERSON WHO IS SUBSCRIBED TO THE FOREGOING INSTRUMENT AND ACKNOWLEDGED TO ME THAT HE EXECUTED THE SAME FOR THE PURPOSE AND AS HEREIN STATED, AND AS THE ACT AND DEED OF SAID CORPORATION.

GIVEN UNDER MY HAND AND SEAL OF OFFICE THIS 17th DAY OF July 1988.

Jen Marie Rau
 JEN MARIE RAU
 NOTARY PUBLIC IN AND FOR THE STATE OF TEXAS

BY COMMISSION EXPIRES

ANY PROVISION HEREIN WHICH RESTRICTS THE SALE, RENTAL, OR USE OF THE FOREGOING REAL PROPERTY BECOME VOID TO THE EXTENT SUCH PROVISION IS UNENFORCEABLE UNDER FEDERAL LAW.

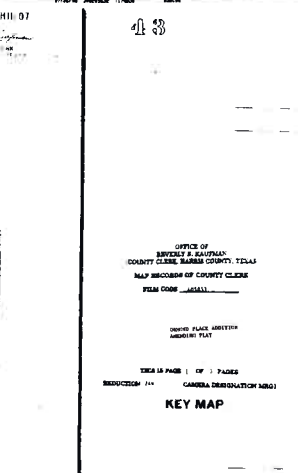

STATE OF TEXAS
 COUNTY OF HARRIS

I, ALVIN D. HUGHES, HEREBY CERTIFY THAT THE FOLLOWING CORRECTIONS WERE NECESSARY TO RELOCATE THE COMMON BOUNDARY LINE OF LOT 5 AND 8 AND THE WEST 3 FEET OF LOT 7 OF ORMOND PLACE, ADDITION, RECORDED ON THE 18th DAY OF OCTOBER 1982, IN VOLUME 6, PAGE 43 OF THE MAP RECORDS OF HARRIS COUNTY TEXAS.

AMENDING PLAT TO RELOCATE THE COMMON BOUNDARY LINE OF LOT 5 AND LOT 8 AND THE ADJOINING WEST 3 FEET OF LOT 7 OF ORMOND PLACE, ADDITION, RECORDED ON THE 18th DAY OF OCTOBER 1982, IN VOLUME 6, PAGE 43 OF THE MAP RECORDS OF HARRIS COUNTY TEXAS, TO CREATE TWO (2) LOTS.

ALVIN D. HUGHES
 REGISTERED PROFESSIONAL LAND SURVEYOR NO. 3883

MAP RECORDS
 42

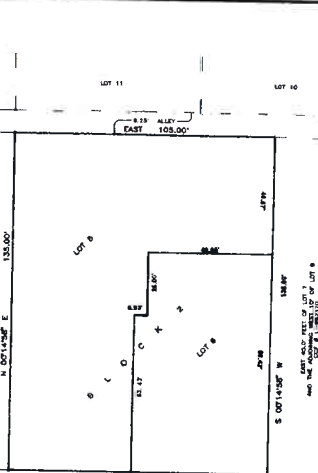

BISSONNET AVE.
 (60' ROW)

DETAIL OF AMENDED PLAT
 SCALE 1" = 20'

AMENDING PLAT OF
ORMOND PLACE ADDITION

BRING 0.224 ACRES CONSISTING OF
 LOT 5, LOT 6
 AND THE ADJOINING WEST 3.00 FEET OF LOT 7
 BLOCK 3
 AS RECORDED IN VOLUME 6, PAGE 43
 OF THE MAP RECORDS OF HARRIS COUNTY, TEXAS
 OBEDIENCE SMITH SURVEY
 CITY OF HOUSTON, HARRIS COUNTY, TEXAS

AMENDED LOTS
 LOT 5 AND LOT 6
 AND THE ADJOINING WEST 3.00 FEET OF LOT 7
 BLOCK 4

AS TO LOT 4 AND THE ADJOINING 8.0 FEET OF LOT 7:
 I, JEN MARIE RAU, OWNER/PRESIDENT OF THE RAU MAPS, INC. THE OWNER OF THE PROPERTY DIRECTLY AFFECTED BY THIS AMENDING PLAT, BEING LOTS 4 AND 7 OF ORMOND PLACE ADDITION, RECORDED ON THE 18th DAY OF OCTOBER 1982, IN VOLUME 6, PAGE 43 OF THE MAP RECORDS OF HARRIS COUNTY TEXAS, DO HEREBY CONSENT TO THIS AMENDING PLAT FOR THE PURPOSES HEREIN STATED.

Jen Marie Rau
 JEN MARIE RAU OWNER/PRESIDENT

STATE OF TEXAS
 COUNTY OF HARRIS

BEFORE ME, THE UNDERSIGNED AUTHORITY, ON THIS DAY PERSONALLY APPEARED JEN MARIE RAU, OWNER/PRESIDENT OF THE RAU MAPS, INC. KNOWN TO ME TO BE THE PERSON WHO IS SUBSCRIBED TO THE FOREGOING INSTRUMENT AND ACKNOWLEDGED TO ME THAT HE EXECUTED THE SAME FOR THE PURPOSE AND AS HEREIN STATED, AND AS THE ACT AND DEED OF SAID CORPORATION.

GIVEN UNDER MY HAND AND SEAL OF OFFICE THIS 17th DAY OF July 1988.

Jen Marie Rau
 JEN MARIE RAU
 NOTARY PUBLIC IN AND FOR THE STATE OF TEXAS

BY COMMISSION EXPIRES

Jen Marie Rau

OWNERS
 JEN MARIE RAU
 DATE: JUNE 11 1988
Rughes Southwest Surveying Company
 11231 Richmond Ave. Ste. D-105 Houston, Texas 77082
 Tel (281) 496-8977 • Fax (281) 496-9268
 1-800-938-2840



Paul Bettencourt
Harris County Tax Assessor - Collector

No. 334435
April 13, 2007

Tax Certificate

Account 053-042-000-0007
1832 PROPERTIES INC
TRS 7 & 8A BLK 2
ORMOND PLACE

1705 AC

I hereby certify that the tax records of Harris County show taxes paid through 2006 on the above referenced account. An exception to this would be when there is a change in land use or a change in exemption status during the year. This certificate does not cover exceptions.

FEE \$10.00

Paul Bettencourt

By *Eoperang Maya*

OFFICE OF
BEVERLY B. KAUFMAN
COUNTY CLERK, HARRIS COUNTY, TEXAS
MAP RECORDS OF COUNTY CLERK

811292
FILM CODE _____

ORMOND PLACE PARTIAL REPLAT
NO. 1

THIS IS PAGE 2 OF 2 PAGES

SCANNER KM-4850w

SOUTHAMPTON
 ORMOND PLACE
 ADDITION
 0.238 AC
 MAJOR'S 07-31-98
 AN ADDITION TO THE CITY OF HOUSTON
 SOUTH FROM COAST COUNTY TRACT # 1123
 AREA 8 ACRES
 ORMOND PLACE
 0.170 AC
 05-18-92
 AN ADDITION TO THE CITY OF HOUSTON
 SOUTH FROM COAST COUNTY TRACT # 1123
 AREA 8 ACRES



EDGEMONT

E. H. Fleming
 Relocation and Map
 No. 129, 128
 This plat of "Ormond Place" an addition to the City of Houston,
 Harris County, Texas, was filed with the City Council by Mrs. Nellie A. Galschman, owner. It was approved and the streets above thereon
 accepted for use by the public on the 27th day of Aug. 1903.
 W. I. Moore, City Secretary.
 Approved J. O. McFee, City Engineer

State of Texas,
 County of Harris.
 E. H. Fleming of Houston, Harris County, Texas, being duly sworn states; that the attached map and plat of Ormond Place,
 an addition to the City of Houston, is filed of record by him with full authority from Mrs. Nellie A. Galschman, owner and that the
 streets and alleys as shown on said map have been dedicated to the public by deed bearing date August 29th A.D., 1903, and filed of
 record as of October 2nd, A.D., 1903, in said records of Harris County, Texas File Number 152287.
 Witness my hand at Houston, Texas, this 24th day of October A. D., 1903.
 E. H. Fleming,
 Subscribed and sworn to before me, this 24th day of October, A. D., 1903
 Otto Rothwell, Notary Public, etc. and for
 Harris County, Texas, (Seal)
 Filed for record Oct. 4, 1903 at 2:00 o'clock P.M. Recorded Oct. 11, 1903 at 8:50 o'clock A.M.
 Albert [Signature] Clerk County Court, Harris County, Texas, by [Signature] Deputy.